

PERMISSIVE ACCESS

The permissive access land and footpaths provide access to land previously owned by the author, Derek Tangye, who wrote a series of autobiographical books based on his life farming at Dorminack. The land provides good views of the coast with its distinctive, complex field pattern. The numerous small fields were mainly created over the last two centuries in order to grow early vegetables and flowers. The high hedges provided shelter, which, along with mild weather, enabled very early crops to be grown.

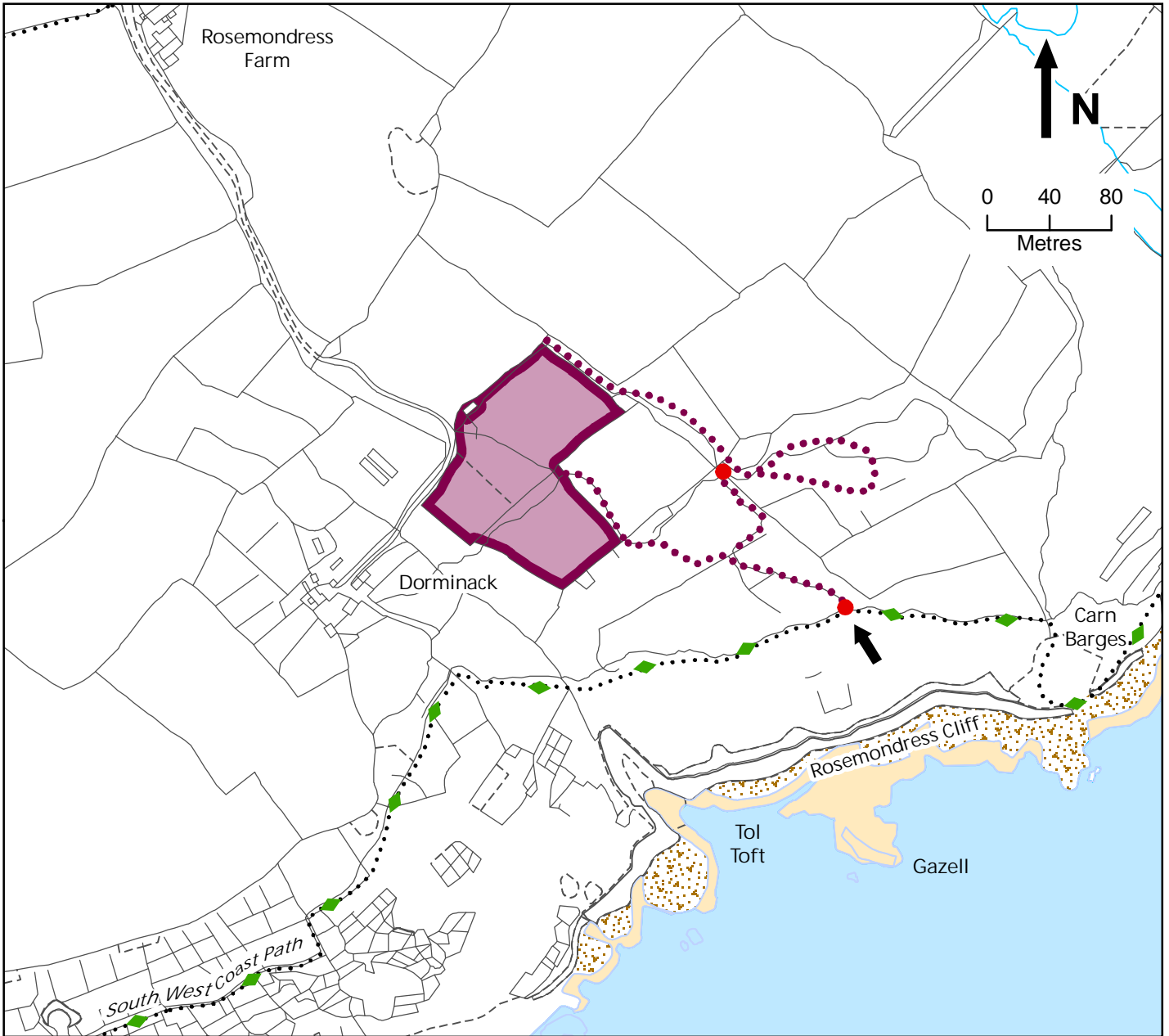

Grid Ref	SW 444 351		Entry/exit point		Permissive Open Access
Ref Nos	AG00306115 07/195/0005		You Are Here		Permissive Footpath
			National Trail/ Long Distance Route		Public Footpath

This access has been provided under the Department for Environment, Food & Rural Affairs' farm conservation schemes as managed by Natural England, which help farmers and land managers protect and improve the countryside, its wildlife and history. It is permissive access and no new rights of way are being created. Existing rights of way are not affected. Please follow the Countryside Code and observe any other requirements shown above. Do not disturb wildlife, livestock or other visitors and in particular keep dogs under control. This is working farmland so please take care; people using this site do so at their own risk. Access ends on 31st July 2020.

*For access related queries please call the Environmental Stewardship Permissive Access Team on 0300 060 1114 (Office Hours).
For all other Defra related queries please contact the Defra Helpline on 08459 335577 (Office Hours).*

Based on Ordnance Survey mapping with the permission of the Controller of Her Majesty's Stationery Office, © Crown Copyright. Unauthorised reproduction infringes Crown Copyright & may lead to prosecution or civil proceedings. Natural England licence No. 100022021, 2010. The depiction of rights of access does not imply or express any warranty as to its accuracy or completeness.

ENVIRONMENTAL
STEWARDSHIP

COUNTRYSIDE
STEWARDSHIP

ENVIRONMENTALLY
SENSITIVE AREAS

